

ABELL
SURVEYING & MAPPING
DELAVAN, WISCONSIN 53115
414-728-6737

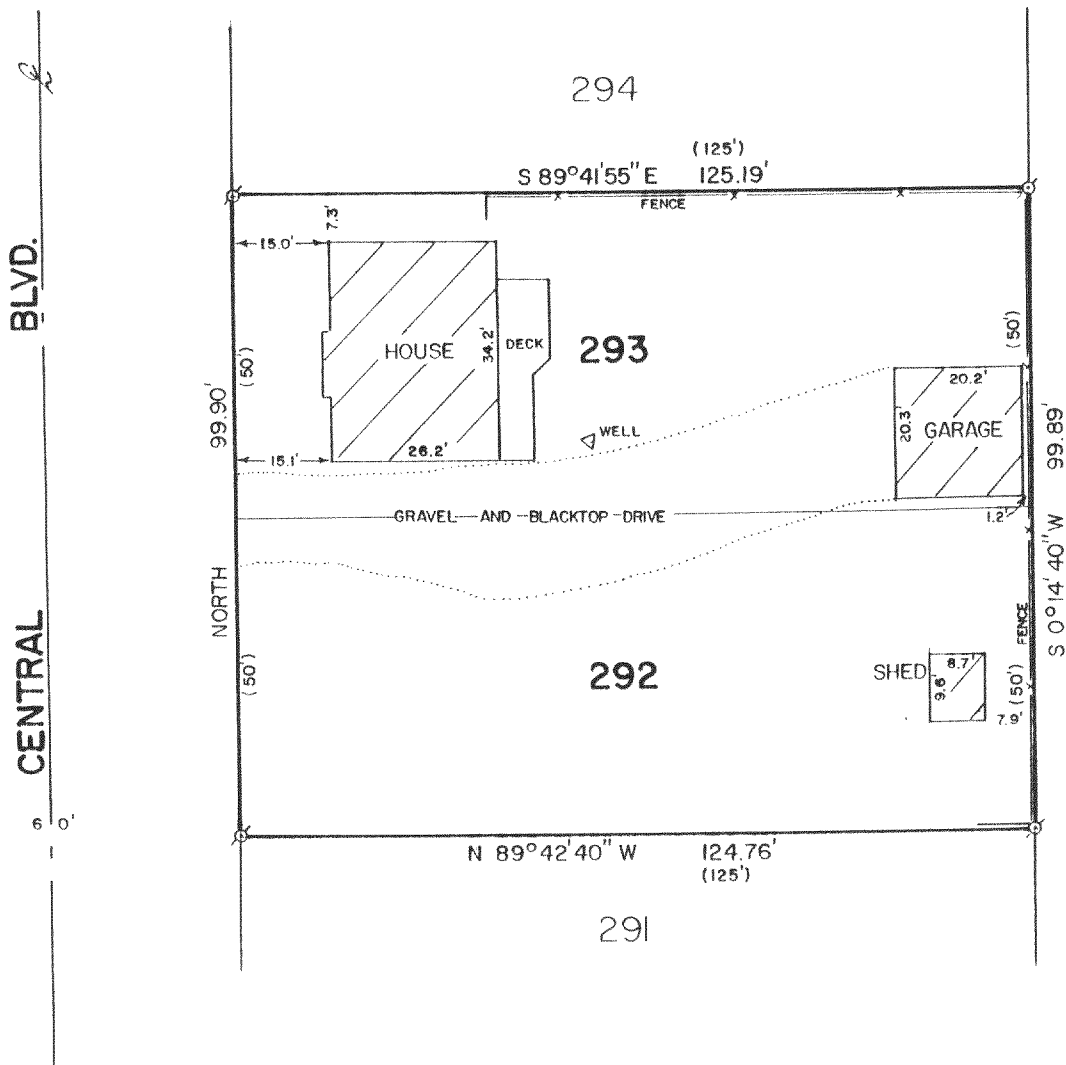

PLAT OF SURVEY OF

LOTS 292 AND 293, LAKE DELAVAN HIGHLANDS, T2N,
R16E, WALWORTH COUNTY, WISCONSIN.

ORDERED BY: LEWIS LINDLOFF
RT. 4, BOX 272
DELAVAN, WI. 53115

NOTE: THE BEARING ON THE EAST LINE OF CENTRAL BLVD. IS
ASSUMED NORTH.



SCALE - 1"=30'

LEGEND

⌀ - IRON PIPE FOUND
() - RECORDED AS

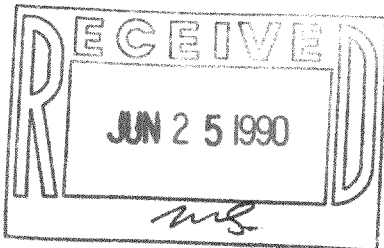

I, DAVID F. ABELL, DO HEREBY CERTIFY
THAT I HAVE SURVEYED THE PROPERTY
HEREON DESCRIBED ACCORDING TO THE
OFFICIAL RECORDS AND THAT THE PLAT
HEREON IS A CORRECT REPRESENTATION
OF THE PROPERTY LINES TO THE BEST OF
MY KNOWLEDGE AND BELIEF.

David F. Abell

DAVID F. ABELL
WISCONSIN REGISTERED LAND SURVEYOR, S-1596

June 7, 1990

DATE JOB NUMBER - 90102
NOTE: THIS IS NOT A CERTIFIED COPY UNLESS SEALED.

TAX # FLAD-222

216-1254